

Application Form

(Tick the appropriate Boxes)
(FILL IN CAPITAL LETTERS)

Name:				
Male <input type="checkbox"/>		Female <input type="checkbox"/>		
Category:				
Student <input type="checkbox"/>	Faculty <input type="checkbox"/>	Industry <input type="checkbox"/>		
College / Organization's Name:				
Address for Correspondence:				
Phone/Mobile:				
Email:				
Draft No:		Branch name:		
Amount:		Date:		
Educational Qualification				
Highest Degree:				
College Name:				
Subject / Specialization:				
Grade / Division:				
Accommodation Required	NO <input type="checkbox"/>	YES <input type="checkbox"/>	Hostel <input type="checkbox"/>	Visitor Hostel <input type="checkbox"/>
Forwarding remark of the Head of the Department / Institute				
Signature (with seal)				

Mailing Address:

Coordinator, VLSI Design & Related CAD Tools
Dept. of ECE
National Institute of Technology
Rourkela-769 008, INDIA.
Phone: 0661-2462454 (O), Fax: 0661-2462963
Email: vlsi.nitrkl@gmail.com

Note

Please mention on the envelope
"APPLICATION FOR TRAINING PROGRAM ON VLSI
Design & Related CAD Tools"

A Short Term Course on VLSI Design & Related CAD Tools

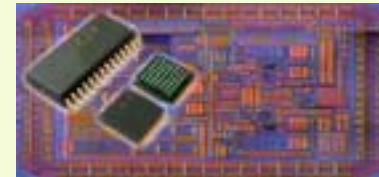

Coordinator
K.K.Mahapatra

Co-coordinators
D. P. Acharya
B.D.Sahoo

10th June –1st July 2010



Dept. of Electronics and Communication
Engineering
National Institute of Technology
Rourkela-769 008.

Course Objective

Very Large Scale integrated Circuits (VLSI) have become the prime medium of realization of modern Electronic Systems. There has been a great thrust to train professionals in the VLSI Design to meet the requirements of semiconductor industry. CMOS concepts have become the key of VLSI & ULSI for high-performance computing and other engineering applications.

The main objective of this course is to train students & Professionals with VLSI Design fundamentals and provide them with hands on experience on the software and CAD tools used for VLSI design.

Module-I (Duration: 10th June - 20th June, 2010) Low Level VLSI Design

VLSI Design Overview
Back-End Design
CMOS fabrication process
CMOS logic gates
Sub-system design
Analog VLSI Design
CMOS layout design

Module-II (Duration: 21st June - 1st July 2010) High Level VLSI Design

ASIC/ FPGA Design
High level design flow and HDL (VHDL/ Verilog)
Synthesis
Placement & Routing, Floor-planning, Testing

VLSI CAD Tools to be used:

Tanner tools, Xilinx ISE, Mentor Graphics, Synopsys, and CADENCE

Knowledge of Basic and Digital Electronics is a pre-requisite.

Information

Intended Audience

The course is designed primarily to train students, professionals, scholars, faculties to take up VLSI Design as a career option in industry and academics. Students and Faculties of Electronics, Electrical and Computer Science & Engineering would find this course extremely useful.

FEES:

	Student	Faculty	Industry
Module-I	4000/-	5000/-	7500/-
Module-II	4000/-	5000/-	7500/-
Both	6000/-	8000/-	13000/-

Mode of Payment:

Payment should be done in DD in favor of "Continuing Education, NIT Rourkela" payable at **SBI, NIT Campus Branch**. (Code: 2109).

Accommodation:

Accommodation will be provided in Students' hostel or Visitors' hostel of NIT, Rourkela as per availability. For hostel & Visitor Hostel room rent will be charged as per actual.

Important Dates:

Last date of receipt: **06/06/2010**
(Completed application form with Draft)
Selection letters to be mailed: **08/06/2010**
Course commences on **10/06/2010**

For further details please contact:

K.K.Mahapatra: 0661-2462454(O)
D. P. Acharya : 0661-2462463(O)
B.D.Sahoo : 0661-2462358(O)
VLSI Lab : 0661-2464458
ESD Lab : 0661-2464459

Website

: http://www.nitrkl.ac.in/shorttermcourse/ei/vlsi_design_related_cad_tools.html